



Department of Energy

Carlsbad Field Office
P. O. Box 3090
Carlsbad, New Mexico 88221

July 23, 2020

Mr. Kevin Pierard, Chief
Hazardous Waste Bureau
New Mexico Environment Department
2905 Rodeo Park Drive East, Building 1
Santa Fe, New Mexico 87505

Subject: Class 1 Permit Modification Notification to the Waste Isolation Pilot Plant Hazardous
Waste Facility Permit Number: NM4890139088-TSDF

Dear Mr. Pierard:

Enclosed is a Class 1 Permit Modification Notification for the following items:

- Update Department of Energy, Carlsbad Field Office Manager
- Update Panel Closure Information

We certify under penalty of law that this document and all attachments were prepared under our direction or supervision according to a system designed to assure that qualified personnel properly gather and evaluate the information submitted. Based on our inquiry of the person or persons who manage the system, or those persons directly responsible for gathering the information, the information submitted is, to the best of our knowledge and belief, true, accurate, and complete. We are aware that there are significant penalties for submitting false information, including the possibility of fine and imprisonment for knowing violations.

If you have any questions, please contact Mr. Michael R. Brown at (575) 706-0072.

Sincerely,

Signatures on file

Reinhard M. Knerr
Manager
Carlsbad Field Office

Sean Dunagan
President and Project Manager
Nuclear Waste Partnership LLC

Enclosure

cc: w/enclosure

R. Maestas, NMED *ED
D. Biswell, NMED ED
M. McLean, NMED ED
CBFO M&RC

*ED denotes electronic distribution

Class 1 Permit Modification Notifications

**Update Department of Energy, Carlsbad Field Office Manager
Update Panel Closure Information**

**Waste Isolation Pilot Plant
Carlsbad, New Mexico**

WIPP Permit Number - NM4890139088-TSDF

July 2020

Table of Contents

Transmittal Letter

Table of Contents.....	i
Acronyms, Abbreviations, and Units	ii
Overview of the Permit Modification Notifications	1
Attachment A Description of the Class 1 Permit Modification Notifications	A-1
Table 1. Class 1 Hazardous Waste Facility Permit Modification Notifications	A-2
Item 1	A-4
Description	A-4
Basis	A-4
Discussion.....	A-4
Proposed Revised Permit Text:	A-5
Item 2	A-16
Description	A-16
Basis	A-16
Discussion.....	A-17
Proposed Revised Permit Text:	A-18

Acronyms, Abbreviations, and Units

CBFO	Carlsbad Field Office
CFR	Code of Federal Regulations
DOE	U.S. Department of Energy
HWDU	Hazardous Waste Disposal Unit
NMAC	New Mexico Administrative Code
NMED	New Mexico Environment Department
Permit	Waste Isolation Pilot Plant Hazardous Waste Facility Permit
Permittees	U.S. Department of Energy and Nuclear Waste Partnership LLC
PMNs	Permit Modification Notifications
WIPP	Waste Isolation Pilot Plant

Overview of the Permit Modification Notifications

This document contains two Class 1 Permit Modification Notifications (**PMNs**) for the Waste Isolation Pilot Plant (**WIPP**) Hazardous Waste Facility Permit (**Permit**) Number NM4890139088-TSDF.

These PMNs are being submitted by the U.S. Department of Energy (**DOE**) and Nuclear Waste Partnership LLC, collectively referred to as the Permittees, in accordance with Permit Part 1, Section 1.3.1. (20.4.1.900 New Mexico Administrative Code (**NMAC**) incorporating Title 40 of the Code of Federal Regulations (**CFR**) §270.42(a)). The PMNs in this document are necessary to notify the New Mexico Environment Department (**NMED**) of changes which impact the Permit. These changes do not reduce the ability of the Permittees to provide continued protection to human health and the environment.

The requested modifications to the Permit and any related supporting documents are provided in this PMN. The proposed modifications to the text of the Permit have been identified using red text and double underline and a ~~strikeout~~ font for deleted information. All direct quotations are indicated by italicized text.

Attachment A
Description of the Class 1 Permit Modification Notifications

Table 1. Class 1 Hazardous Waste Facility Permit Modification Notifications

Item No.	Affected Permit Section	Change Description	Category
1	Attachment A, Section A-1, <i>Facility Description</i> Attachment B, <i>Part A – Hazardous Waste Permit</i> Attachment B, <i>RCRA Part A Application Certification</i>	This modification revises Permit Attachment A, Section A-1, <i>Facility Description</i> , and Permit Attachment B, <i>Hazardous Waste Permit Application Part A</i> , to change the responsible official for the DOE Carlsbad Field Office (CBFO) from Mr. Gregory Sosson, Acting Manager, to Mr. Reinhard Knerr, Manager, effective July 18, 2020.	A.1
2	Attachment A2, Figure A2-1, <i>Repository Horizon</i> Attachment B, Figure B3-2, <i>Repository Horizon</i> Attachment D, Figure D-7, <i>Designated Underground Assembly Areas</i> Attachment G, Table G-1, <i>Anticipated Earliest Closure Dates for the Underground HWDUs</i> Attachment G, Figure G-1, <i>Location of Underground HWDUs and Anticipated WPC Locations</i> Attachment G, Figure G-6, <i>Approximate Locations of Boreholes in Relation to the WIPP Underground</i> Attachment K, Table K-4, <i>Hazardous Waste Management Units</i>	<p>This modification updates Permit Attachment G, Table G-1, <i>Anticipated Earliest Closure Dates for the Underground HWDUs</i>, and Permit Attachment K, Table K-4, <i>Hazardous Waste Management Units</i>, to reflect the actual closure end date for Panels 1 and 2. The figure changes below are being updated to reflect closure of Panels 1 and 2. The Permittees are making the following changes to update the Permit with current information regarding the closure of Panels 1 and 2:</p> <ul style="list-style-type: none"> Permit Attachment G, Table G-1, <i>Anticipated Earliest Closure Dates for the Underground HWDUs</i> <ul style="list-style-type: none"> Changed “7/03” to “5/20” and deleted “SEE NOTE 1” in the Closure End column for Panel 1. Changed “3/06” to “5/20” and deleted “SEE NOTE 1” in the Closure End column for Panel 2. Changed “NOTE 2” to “NOTE 1” in the Closure End column for Panel 10. Deleted “NOTE 1: Installation of the 12-foot explosion-isolation wall for Panels 1, 2, and 5 has been completed. Final closure of Panels 1 and 2 will be completed as specified in this Permit no later than June 30, 2020.” Renumbered “NOTE 2” to “NOTE 1.” Permit Attachment K, Table K-4, <i>Hazardous Waste Management Units</i> <ul style="list-style-type: none"> Added “This HWDU was closed May 2020.” to Comments column for SWMU 013c and SWMU 013d. <p><u>Figure Changes</u></p> <ul style="list-style-type: none"> Permit Attachment A2, Figure A2-1, <i>Repository Horizon</i>; Permit Attachment B, Figure B3-2, <i>Repository Horizon</i>; Permit Attachment D, Figure D-7, <i>Designated Underground Assembly Areas</i>; Permit Attachment G, Figure G-1, <i>Location of Underground HWDUs and Anticipated WPC Locations</i>; Permit 	A.1

Item No.	Affected Permit Section	Change Description	Category
		<p>Attachment G, Figure G-6, <i>Approximate Locations of Boreholes in Relation to the WIPP Underground</i></p> <ul style="list-style-type: none"> ○ Changed the markers for Panels 1 and 2 to existing panel closures. 	

Item 1

Description

This modification revises Permit Attachment A, Section A-1, *Facility Description*, and Permit Attachment B, *Hazardous Waste Permit Application Part A*, to change the responsible official for the DOE Carlsbad Field Office (**CBFO**) from Mr. Gregory Sosson, Acting Manager, to Mr. Reinhard Knerr, Manager, effective July 18, 2020.

Basis

The change is classified under “Administrative and informational changes” and is, therefore, a Class 1 modification pursuant to 20.4.1.900 NMAC (incorporating 40 CFR §270.42, Appendix I, A.1).

Discussion

Effective July 18, 2020, Mr. Gregory Sosson, Acting Manager, was replaced by Mr. Reinhard Knerr, Manager, as the responsible official for the DOE/CBFO. The revisions to Attachment A, Section A-1, and Attachment B, reflect this change and are necessary as Mr. Knerr is the signatory authority for the DOE/CBFO. Attachment B was updated using the most current version of the *United States Environmental Protection Agency RCRA Hazardous Waste Part A Permit Application Instructions and Form*, 8700-23 (OMB# 2050-0024; expires 5/31/2020).

Proposed Revised Permit Text:

ATTACHMENT A

**GENERAL FACILITY DESCRIPTION AND
PROCESS INFORMATION**

A-1 Facility Description

Abstract

NAME OF FACILITY:	Waste Isolation Pilot Plant
OWNER and CO-OPERATOR:	U.S. Department of Energy P.O. Box 3090 Carlsbad, NM 88221
CO-OPERATOR:	Nuclear Waste Partnership LLC P.O. Box 2078 Carlsbad, NM 88221
RESPONSIBLE OFFICIALS:	Gregory Sesson <u>Reinhard Knerr</u> Acting Manager, DOE/Carlsbad Field Office Sean Dunagan Project Manager, Nuclear Waste Partnership LLC
FACILITY MAILING ADDRESS:	U.S. Department of Energy P.O. Box 3090 Carlsbad, NM 88221
FACILITY LOCATION:	30 miles east of Carlsbad on the Jal Highway, in Eddy County.
TELEPHONE NUMBER:	575/234-7300
U.S. EPA I.D. NUMBER:	NM4890139088
GEOGRAPHIC LOCATION:	32° 22' 30" N 103° 47' 30" W
DATE OPERATIONS BEGAN:	November 26, 1999

ATTACHMENT B
HAZARDOUS WASTE PERMIT APPLICATION PART A

United States Environmental Protection Agency
RCRA SUBTITLE C SITE IDENTIFICATION FORM



1. Reason for Submittal (Select only one.)

<input type="checkbox"/>	Obtaining or updating an EPA ID number for an on-going regulated activity that will continue for a period of time. (Includes HSM activity)
<input type="checkbox"/>	Submitting as a component of the Hazardous Waste Report for _____ (Reporting Year)
<input type="checkbox"/>	Site was a TSD facility and/or generator of > 1,000 kg of hazardous waste, > 1 kg of acute hazardous waste, or > 100 kg of acute hazardous waste spill cleanup in one or more months of the reporting year (or State equivalent LQG regulations)
<input type="checkbox"/>	Notifying that regulated activity is no longer occurring at this Site
<input type="checkbox"/>	Obtaining or updating an EPA ID number for conducting Electronic Manifest Broker activities
<input checked="" type="checkbox"/>	Submitting a new or revised Part A Form

2. Site EPA ID Number

N	M	4	8	9	0	1	3	9	0	8	8
---	---	---	---	---	---	---	---	---	---	---	---

3. Site Name

Waste Isolation Pilot Plant

4. Site Location Address

Street Address		30 miles east of Carlsbad on Jal Highway	
City, Town, or Village		Carlsbad	County Eddy
State NM	Country USA	Zip Code 88221	

5. Site Mailing Address

☐ Same as Location Address

Street Address		P.O. Box 3090	
City, Town, or Village		Carlsbad	
State NM	Country USA	Zip Code 88221	

6. Site Land Type

<input type="checkbox"/> Private	<input type="checkbox"/> County	<input type="checkbox"/> District	<input checked="" type="checkbox"/> Federal	<input type="checkbox"/> Tribal	<input type="checkbox"/> Municipal	<input type="checkbox"/> State	<input type="checkbox"/> Other
----------------------------------	---------------------------------	-----------------------------------	---	---------------------------------	------------------------------------	--------------------------------	--------------------------------

7. North American Industry Classification System (NAICS) Code(s) for the Site (at least 5-digit codes)

A. (Primary)	56221	C.	
B.		D.	

8. Site Contact Information

☐ Same as Location Address

First Name	Reinhard	MI	Last Name	Knerr	
Title					Manager, Carlsbad Field Office (CBFO)
Street Address					P.O. Box 3090
City, Town, or Village					Carlsbad
State	NM	Country	USA	Zip Code	88221
Email					Reinhard.Knerr@cbfo.doe.gov
Phone	(575) 234-7300	Ext	Fax	(575) 234-7694	

9. Legal Owner and Operator of the Site

A. Name of Site's Legal Owner

☐ Same as Location Address

Full Name		Date Became Owner (mm/dd/yyyy)					
U.S. Department of Energy		05/18/1981					
Owner Type							
<input type="checkbox"/> Private	<input type="checkbox"/> County	<input type="checkbox"/> District	<input checked="" type="checkbox"/> Federal	<input type="checkbox"/> Tribal	<input type="checkbox"/> Municipal	<input type="checkbox"/> State	<input type="checkbox"/> Other
Street Address				P.O. Box 3090			
City, Town, or Village				Carlsbad			
State	NM	Country	USA	Zip Code	88221		
Email				Reinhard.Knerr@cbfo.doe.gov			
Phone	(575) 234-7300	Ext	Fax	(575) 234-7694			
Comments							

B. Name of Site's Legal Operator

☐ Same as Location Address

Full Name		Date Became Operator (mm/dd/yyyy)					
U.S. Department of Energy		05/18/1981					
Operator Type							
<input type="checkbox"/> Private	<input type="checkbox"/> County	<input type="checkbox"/> District	<input checked="" type="checkbox"/> Federal	<input type="checkbox"/> Tribal	<input type="checkbox"/> Municipal	<input type="checkbox"/> State	<input type="checkbox"/> Other
Street Address				P.O. Box 3090			
City, Town, or Village				Carlsbad			
State	NM	Country	USA	Zip Code	88221		
Email				Reinhard.Knerr@cbfo.doe.gov			
Phone	(575) 234-7300	Ext	Fax	(575) 234-7694			
Comments See Item 18, Comments, for additional operator.							

10. Type of Regulated Waste Activity (at your site)

Mark "Yes" or "No" for all current activities (as of the date submitting the form); complete any additional boxes as instructed.

A. Hazardous Waste Activities

<input checked="" type="checkbox"/> Y <input type="checkbox"/> N	1. Generator of Hazardous Waste—If "Yes", mark only one of the following—a, b, c	
<input checked="" type="checkbox"/>	a. LQG	-Generates, in any calendar month (includes quantities imported by importer site) 1,000 kg/mo (2,200 lb/mo) or more of non-acute hazardous waste; or - Generates, in any calendar month, or accumulates at any time, more than 1 kg/mo (2.2 lb/mo) of acute hazardous waste; or - Generates, in any calendar month or accumulates at any time, more than 100 kg/mo (220 lb/mo) of acute hazardous spill cleanup material.
<input type="checkbox"/>	b. SQG	100 to 1,000 kg/mo (220-2,200 lb/mo) of non-acute hazardous waste and no more than 1 kg (2.2 lb) of acute hazardous waste and no more than 100 kg (220 lb) of any acute hazardous spill cleanup material.
<input type="checkbox"/>	c. VSQG	Less than or equal to 100 kg/mo (220 lb/mo) of non-acute hazardous waste.
If "Yes" above, indicate other generator activities in 2 and 3, as applicable.		
<input type="checkbox"/> Y <input checked="" type="checkbox"/> N	2. Short-Term Generator (generates from a short-term or one-time event and not from on-going processes). If "Yes", provide an explanation in the Comments section.	
<input checked="" type="checkbox"/> Y <input type="checkbox"/> N	3. Mixed Waste (hazardous and radioactive) Generator	
<input checked="" type="checkbox"/> Y <input type="checkbox"/> N	4. Treater, Storer or Disposer of Hazardous Waste—Note: A hazardous waste Part B permit is required for these activities.	
<input checked="" type="checkbox"/> Y <input type="checkbox"/> N	5. Receives Hazardous Waste from Off-site	
<input type="checkbox"/> Y <input checked="" type="checkbox"/> N	6. Recycler of Hazardous Waste	
<input type="checkbox"/>	a. Recycler who stores prior to recycling	
<input type="checkbox"/>	b. Recycler who does not store prior to recycling	
<input type="checkbox"/> Y <input checked="" type="checkbox"/> N	7. Exempt Boiler and/or Industrial Furnace—If "Yes", mark all that apply.	
<input type="checkbox"/>	a. Small Quantity On-site Burner Exemption	
<input type="checkbox"/>	b. Smelting, Melting, and Refining Furnace Exemption	

B. Waste Codes for Federally Regulated Hazardous Wastes. Please list the waste codes of the Federal hazardous wastes handled at your site. List them in the order they are presented in the regulations (e.g. D001, D003, F007, U112). Use an additional page if more spaces are needed.

D004	D009	D021	D029	D035	D040	F004
D005	D010	D022	D030	D036	D043	F005
D006	D011	D026	D032	D037	F001	F006
D007	D018	D027	D033	D038	F002	F007
D008	D019	D028	D034	D039	F003	See Item 18

C. Waste Codes for State Regulated (non-Federal) Hazardous Wastes. Please list the waste codes of the State hazardous wastes handled at your site. List them in the order they are presented in the regulations. Use an additional page if more spaces are needed.

11. Additional Regulated Waste Activities (NOTE: Refer to your State regulations to determine if a separate permit is required.)**A. Other Waste Activities**

<input type="checkbox"/> Y <input checked="" type="checkbox"/> N	1. Transporter of Hazardous Waste—If “Yes”, mark all that apply.
<input type="checkbox"/>	a. Transporter
<input type="checkbox"/>	b. Transfer Facility (at your site)
<input type="checkbox"/> Y <input checked="" type="checkbox"/> N	2. Underground Injection Control
<input type="checkbox"/> Y <input checked="" type="checkbox"/> N	3. United States Importer of Hazardous Waste
<input type="checkbox"/> Y <input checked="" type="checkbox"/> N	4. Recognized Trader—If “Yes”, mark all that apply.
<input type="checkbox"/>	a. Importer
<input type="checkbox"/>	b. Exporter
<input type="checkbox"/> Y <input checked="" type="checkbox"/> N	5. Importer/Exporter of Spent Lead-Acid Batteries (SLABs) under 40 CFR 266 Subpart G—If “Yes”, mark all that apply.
<input type="checkbox"/>	a. Importer
<input type="checkbox"/>	b. Exporter

B. Universal Waste Activities

<input type="checkbox"/> Y <input checked="" type="checkbox"/> N	1. Large Quantity Handler of Universal Waste (you accumulate 5,000 kg or more) - If “Yes” mark all that apply. Note: Refer to your State regulations to determine what is regulated.
<input type="checkbox"/>	a. Batteries
<input type="checkbox"/>	b. Pesticides
<input type="checkbox"/>	c. Mercury containing equipment
<input type="checkbox"/>	d. Lamps
<input type="checkbox"/>	e. Other (specify) _____
<input type="checkbox"/>	f. Other (specify) _____
<input type="checkbox"/>	g. Other (specify) _____
<input type="checkbox"/> Y <input checked="" type="checkbox"/> N	2. Destination Facility for Universal Waste Note: A hazardous waste permit may be required for this activity.

C. Used Oil Activities

<input type="checkbox"/> Y <input checked="" type="checkbox"/> N	1. Used Oil Transporter—If “Yes”, mark all that apply.
<input type="checkbox"/>	a. Transporter
<input type="checkbox"/>	b. Transfer Facility (at your site)
<input type="checkbox"/> Y <input checked="" type="checkbox"/> N	2. Used Oil Processor and/or Re-refiner—If “Yes”, mark all that apply.
<input type="checkbox"/>	a. Processor
<input type="checkbox"/>	b. Re-refiner
<input type="checkbox"/> Y <input checked="" type="checkbox"/> N	3. Off-Specification Used Oil Burner
<input type="checkbox"/> Y <input checked="" type="checkbox"/> N	4. Used Oil Fuel Marketer—If “Yes”, mark all that apply.
<input type="checkbox"/>	a. Marketer Who Directs Shipment of Off-Specification Used Oil to Off-Specification Used Oil Burner
<input type="checkbox"/>	b. Marketer Who First Claims the Used Oil Meets the Specifications

12. Eligible Academic Entities with Laboratories—Notification for opting into or withdrawing from managing laboratory hazardous wastes pursuant to 40 CFR 262 Subpart K.

<input type="checkbox"/> Y <input checked="" type="checkbox"/> N	A. Opting into or currently operating under 40 CFR 262 Subpart K for the management of hazardous wastes in laboratories—If “Yes”, mark all that apply. Note: See the item-by-item instructions for definitions of types of eligible academic entities.
<input type="checkbox"/>	1. College or University
<input type="checkbox"/>	2. Teaching Hospital that is owned by or has a formal written affiliation with a college or university
<input type="checkbox"/>	3. Non-profit Institute that is owned by or has a formal written affiliation with a college or university
<input type="checkbox"/> Y <input checked="" type="checkbox"/> N	B. Withdrawing from 40 CFR 262 Subpart K for the management of hazardous wastes in laboratories.

13. Episodic Generation

<input type="checkbox"/> Y <input checked="" type="checkbox"/> N	Are you an SQG or VSQG generating hazardous waste from a planned or unplanned episodic event, lasting no more than 60 days, that moves you to a higher generator category. If “Yes”, you must fill out the Addendum for Episodic Generator.
--	---

14. LQG Consolidation of VSQG Hazardous Waste

<input type="checkbox"/> Y <input checked="" type="checkbox"/> N	Are you an LQG notifying of consolidating VSQG Hazardous Waste Under the Control of the Same Person pursuant to 40 CFR 262.17(f)? If “Yes”, you must fill out the Addendum for LQG Consolidation of VSQGs hazardous waste.
--	--

15. Notification of LQG Site Closure for a Central Accumulation Area (CAA) (optional) OR Entire Facility (required)

<input type="checkbox"/> Y <input checked="" type="checkbox"/> N	LQG Site Closure of a Central Accumulation Area (CAA) or Entire Facility.
A. <input type="checkbox"/> Central Accumulation Area (CAA) or <input type="checkbox"/> Entire Facility	
B. Expected closure date: _____ mm/dd/yyyy	
C. Requesting new closure date: _____ mm/dd/yyyy	
D. Date closed : _____ mm/dd/yyyy	
<input type="checkbox"/>	1. In compliance with the closure performance standards 40 CFR 262.17(a)(8)
<input type="checkbox"/>	2. Not in compliance with the closure performance standards 40 CFR 262.17(a)(8)

16. Notification of Hazardous Secondary Material (HSM) Activity

<input type="checkbox"/> Y <input checked="" type="checkbox"/> N	A. Are you notifying under 40 CFR 260.42 that you will begin managing, are managing, or will stop managing hazardous secondary material under 40 CFR 260.30, 40 CFR 261.4(a)(23), (24), or (27)? If “Yes”, you must fill out the Addendum to the Site Identification Form for Managing Hazardous Secondary Material.
<input type="checkbox"/> Y <input checked="" type="checkbox"/> N	B. Are you notifying under 40 CFR 260.43(a)(4)(iii) that the product of your recycling process has levels of hazardous constituents that are not comparable to or unable to be compared to a legitimate product or intermediate but that the recycling is still legitimate? If “Yes”, you may provide explanation in Comments section. You must also document that your recycling is still legitimate and maintain that documentation on site.

17. Electronic Manifest Broker

<input type="checkbox"/> Y <input checked="" type="checkbox"/> N	Are you notifying as a person, as defined in 40 CFR 260.10, electing to use the EPA electronic manifest system to obtain, complete, and transmit an electronic manifest under a contractual relationship with a hazardous waste generator?
--	--

18. Comments (include item number for each comment)

Section 9.B (continued):
Full Name: Nuclear Waste Partnership LLC
Date Became Operator (mm/dd/yyyy): 10/01/2012
Operator Type: Private
Street Address: P.O. Box 2078
City, Town, or Village: Carlsbad
State: NM Country: USA Zip Code: 88221
Email: Sean.Dunagan@wipp.ws
Phone: (575) 234-7400 Ext: Fax: (575) 234-7046
Section 10.B (continued): F009, P015, P030, P098, P099, P106, P120, U002, U003, U019, U037, U043,
U044, U052, U070, U072, U078, U079, U103, U105, U108, U122, U133, U134, U151, U154, U159, U196,
U209, U210, U220, U226, U228, U239

19. Certification I certify under penalty of law that this document and all attachments were prepared under my direction or supervision in accordance with a system designed to assure that qualified personnel properly gather and evaluate the information submitted. Based on my inquiry of the person or persons who manage the system, or those persons directly responsible for gathering the information, the information submitted is, to the best of my knowledge and belief, true, accurate, and complete. I am aware that there are significant penalties for submitting false information, including the possibility of fines and imprisonment for knowing violations. **Note: For the RCRA Hazardous Waste Part A permit Application, all owners and operators must sign (see 40 CFR 270.10(b) and 270.11).**

Signature of legal owner, operator or authorized representative Original Signature on File	Date (mm/dd/yyyy) 07/23/2020
Printed Name (First, Middle Initial Last) Reinhard Knerr	Title Manager, Carlsbad Field Office (CBFO)
Email Reinhard.Knerr@cbfo.doe.gov	

Signature of legal owner, operator or authorized representative Original Signature on File	Date (mm/dd/yyyy) 07/23/2020
Printed Name (First, Middle Initial Last) Sean Dunagan	Title Project Manager, Nuclear Waste Partnership LLC
Email Sean.Dunagan@wipp.ws	

EPA ID Number

N M 4 8 9 0 1 3 9 0 8 8

OMB# 2050-0024; Expires 05/31/2020

United States Environmental Protection Agency
HAZARDOUS WASTE PERMIT PART A FORM



1. Facility Permit Contact

First Name	Same as Site Contact	MI	Last Name
Title			
Email			
Phone	Ext	Fax	

2. Facility Permit Contact Mailing Address

Street Address	Same as Site Mailing Address		
City, Town, or Village			
State	Country	Zip Code	

3. Facility Existence Date (mm/dd/yyyy)

05/18/1981

4. Other Environmental Permits

A. Permit Type	B. Permit Number												C. Description
													See Permit Attachment B, Appendix B1

5. Nature of Business

The Waste Isolation Pilot Plant (WIPP) is a U.S. Department of Energy facility which entails receiving, unloading, and transferring radioactive mixed waste from the surface of the site to the underground hazardous waste management units. Waste is emplaced in an underground geologic repository horizon located in a deep-bedded salt formation approximately 2,150 feet beneath the surface.

6. Process Codes and Design Capacities

Line Number	A. Process Code				B. Process Design Capacity		C. Process Total Number of Units	D. Unit Name
					(1) Amount	(2) Unit of Measure		
	1	X	0	4	18000.00	C	002	Panels 1 and 2
	2	X	0	4	18750.00	C	001	Panel 3
	3	X	0	4	19106.00	C	001	Panel 4
	4	X	0	4	19195.00	C	001	Panel 5
								See attached

7. Description of Hazardous Wastes (Enter codes for Items 7.A, 7.C and 7.D(1))

Line No.		A. EPA Hazardous Waste No.				B. Estimated Annual Qty of Waste	C. Unit of Measure	D. Processes											
								(1) Process Codes								(2) Process Description (if code is not entered in 7.D1))			
	1	D	0	0	4	903	M	X	0	4	S	0	1	S	0	1			
	2	D	0	0	5	484	M	X	0	4	S	0	1	S	0	1			
	3	D	0	0	6	1819	M	X	0	4	S	0	1	S	0	1			
	4	D	0	0	7	1248	M	X	0	4	S	0	1	S	0	1			
	5	D	0	0	8	3246	M	X	0	4	S	0	1	S	0	1			
	6	D	0	0	9	1727	M	X	0	4	S	0	1	S	0	1			
	7	D	0	1	0	186	M	X	0	4	S	0	1	S	0	1			
	8	D	0	1	1	1090	M	X	0	4	S	0	1	S	0	1			
	9	D	0	1	8	749	M	X	0	4	S	0	1	S	0	1			
1	0	D	0	1	9	761	M	X	0	4	S	0	1	S	0	1			
																	See attached		

8. Map

Attach to this application a topographical map, or other equivalent map, of the area extending to at least one mile beyond property boundaries. The map must show the outline of the facility, the location of each of its existing intake and discharge structures, each of its hazardous waste treatment, storage, or disposal facilities, and each well where it injects fluids underground. Include all spring, rivers, and other surface water bodies in this map area. See instructions for precise requirements.

9. Facility Drawing

All existing facilities must include a scale drawing of the facility. See instructions for more detail.

10. Photographs

All existing facilities must include photographs (aerial or ground-level) that clearly delineate all existing structures; existing storage, treatment, and disposal areas; and sites of future storage, treatment, or disposal areas. See instructions for more detail.

11. Comments

See Hazardous Waste Permit Part A Form, Narrative to Item 6. Process Codes and Design Capacities.

RCRA PART A APPLICATION CERTIFICATION

The U.S. Department of Energy (DOE), through its Carlsbad Field Office, has signed as “owner and operator,” and Nuclear Waste Partnership LLC, the Management and Operating Contractor (MOC), has signed this application for the permitted facility as “co-operator.”

The DOE has determined that dual signatures best reflect the actual apportionment of Resource Conservation and Recovery Act (RCRA) responsibilities as follows:

The DOE’s RCRA responsibilities are for policy, programmatic directives, funding and scheduling decisions, Waste Isolation Pilot Plant (WIPP) requirements of DOE generator sites, auditing, and oversight of all other parties engaged in work at the WIPP, as well as general oversight.

The MOC’s RCRA responsibilities are for certain day-to-day operations (in accordance with general directions given by the DOE and in the Management and Operating Contract as part of its general oversight responsibility), including, but not limited to, the following: certain waste handling, monitoring, record keeping, certain data collection, reporting, technical advice, and contingency planning.

For purposes of the certification required by Title 20 of the New Mexico Administrative Code, Chapter 4, Part 1 (20.4.1 NMAC), Subpart IX, §270.11(d), the DOE’s and the MOC’s representatives certify, under penalty of law that this document and all attachments were prepared under their direction or supervision in accordance with a system designed to assure that qualified personnel properly gather and evaluate the information submitted. Based on their inquiry of the person or persons who manage the system, or those persons directly responsible for gathering the information, the information submitted is, to the best of their knowledge and belief, true, accurate, and complete for their respective areas of responsibility. We are aware that there are significant penalties for submitting false information, including the possibility of fine and imprisonment for knowing violations.

Owner and Operator Signature:	<u>Original signed by Reinhard Knerr</u>
Title:	<u>Manager, Carlsbad Field Office (CBFO)</u>
for:	<u>U.S. Department of Energy</u>
Date:	<u>7/23/2020</u>

Co-Operator Signature:	<u>Original signed by Sean Dunagan</u>
Title:	<u>Project Manager</u>
for:	<u>Nuclear Waste Partnership LLC</u>
Date:	<u>7/23/2020</u>

Item 2

Description

This modification updates Permit Attachment G, Table G-1, *Anticipated Earliest Closure Dates for the Underground HWDUs*, and Permit Attachment K, Table K-4, *Hazardous Waste Management Units*, to reflect the actual closure end date for Panels 1 and 2. The figure changes below are also being updated to reflect closure of Panels 1 and 2. The Permittees are making the following changes to update the Permit with current information regarding the closure of Panels 1 and 2:

- Permit Attachment G, Table G-1, *Anticipated Earliest Closure Dates for the Underground HWDUs*
 - Changed “7/03” to “5/20” and deleted “SEE NOTE 1” in the Closure End column for Panel 1.
 - Changed “3/06” to “5/20” and deleted “SEE NOTE 1” in the Closure End column for Panel 2.
 - Changed “NOTE 2” to “NOTE 1” in the Closure End column for Panel 10.
 - Deleted “NOTE 1: Installation of the 12-foot explosion-isolation wall for Panels 1, 2, and 5 has been completed. Final closure of Panels 1 and 2 will be completed as specified in this Permit no later than June 30, 2020.”
 - Renumbered “NOTE 2” to “NOTE 1.”
- Permit Attachment K, Table K-4, *Hazardous Waste Management Units*
 - Added “This HWDU was closed May 2020.” to Comments column for SWMU 013c and SWMU 013d.

Figure Changes

- Permit Attachment A2, Figure A2-1, *Repository Horizon*; Permit Attachment B, Figure B3-2, *Repository Horizon*; Permit Attachment D, Figure D-7, *Designated Underground Assembly Areas*; Permit Attachment G, Figure G-1, *Location of Underground HWDUs and Anticipated WPC Locations*; Permit Attachment G, Figure G-6, *Approximate Locations of Boreholes in Relation to the WIPP Underground*
 - Changed the markers for Panels 1 and 2 to existing panel closures.

Basis

The change updates anticipated closure dates with actual closure dates for Panels 1 and 2; it is not a change in the anticipated schedule for closure activities. As a result, this Permit modification is classified as “Administrative and informational changes” and is, therefore, a Class 1 modification pursuant to 20.4.1.900 NMAC (incorporating 40 CFR 270.42, Appendix I, A.1) and not a Class 1* modification involving “Changes to the closure schedule for any unit, changes in the final closure schedule for the facility, or extension of the closure period, with prior

approval of the Director” pursuant to 20.4.1.900 NMAC (incorporating 40 CFR 270.42, Appendix I, D.1.b).

Discussion

The Permittees are updating Permit Attachment G, Table G-1, with current information relative to the closure of the Underground Hazardous Waste Disposal Units (**HWDUs**), known as Panels 1 and 2. These panels were closed in May 2020, in accordance with Permit Attachment G and Permit Attachment G1. The closures for these panels were installed east of the E-300 drift in the S-1600, S-1950, S-2180 drifts on May 1, 2020, and the S-2520 drift on May 7, 2020. Therefore, the closure end dates for Panels 1 and 2 in Table G-1 are being updated to May 2020 (i.e., “5/20”), and the references to Note 1 are being removed from the “Closure End” column since it no longer applies, as Panels 1, 2, and 5 have all been closed. As a result of removing the reference to Note 1 from the “Closure End” column for Panels 1 and 2, this note is no longer used in the table. Therefore, the Permittees are removing Note 1 from the table footnotes and renumbering “Note 2” to “Note 1.” As a result of renumbering “NOTE 2” to “NOTE 1,” the Permittees are changing “NOTE 2” to “NOTE 1” in the “Closure End” column for Panel 10.

The Permittees are also updating Permit Attachment K, Table K-4, *Hazardous Waste Management Units*, to document the completion of closure for “SWMU 013c” and “SWMU 013d” (Panels 1 and 2, respectively). The Permittees are adding “This HWDU was closed May 2020” to the “Comments” column in this table to identify the closure date of these locations.

The Permittees are updating applicable Permit figures to depict the existing panel closure locations. The Permittees are updating Figures A2-1, B3-2, D-7, G-1 and G-6 with the current Panels 1 and 2 closure locations. Note that the Permittees are not updating the figures in Permit Attachment G1 and Permit Attachment G1B at this time since these figures are directly from the 2016 Panel Closure Design Report.

The changes described above are needed to update the Permit to reflect closure of Panels 1 and 2. These changes ensure the accuracy of the Permit and that consistency is maintained with Permit figures relative to the May 2020 closure of Panels 1 and 2.

For clarity, red boxes are provided on the versions of the figures being replaced to depict the exact areas where changes are being made.

Proposed Revised Permit Text:

**Table G-1
Anticipated Earliest Closure Dates for the Underground HWDUs**

HWDU	OPERATIONS START	OPERATIONS END	CLOSURE START ^a	CLOSURE END ^b
PANEL 1	3/99*	3/03*	3/03*	5/2017 7/03* SEE NOTE 1
PANEL 2	3/03*	10/05*	10/05*	5/2013 3/06* SEE NOTE 1
PANEL 3	4/05*	2/07*	2/07*	8/19*
PANEL 4	1/07*	5/09*	5/09*	8/19*
PANEL 5	3/09*	7/11*	7/11*	8/19*
PANEL 6	3/11*	1/14*	1/14*	8/19*
PANEL 7	9/13*	7/21	8/21	1/22
PANEL 8	7/21	8/24	9/24	2/25
PANEL 9**	N/A	N/A	N/A	N/A
PANEL 10	1/28	9/30	10/30	SEE NOTE 12

* Actual month and year

** Panel 9 was not used for TRU mixed waste disposal. Closures for Panels 3, 4, 5 and 6 were placed in the north-south mains (E-300, E-140, W-30 and W-170), as shown in Figure G-1, pursuant to Section G-1e(1).

^a The point of closure start is defined as 60 days following notification to the NMED of closure.

^b The point of closure end is defined as 180 days following placement of final waste in the panel.

~~NOTE 1: Installation of the 12-foot explosion-isolation wall for Panels 1, 2, and 5 has been completed. Final closure of Panels 1 and 2 will be completed as specified in this Permit no later than June 30, 2020.~~

NOTE ~~1~~2: The time to close these areas may be extended depending on the nature and extent of the disturbed rock zone. The excavations that constitute these panels will have been opened for as many as 40 years so that the preparation for closure may take longer than the time allotted in Figure G-2. If this extension is needed, it will be requested as an amendment to the Closure Plan.

N/A--Not Applicable

Table K-4
Hazardous Waste Management Units

Unit ID Number	Unit Description	Comments
SWMU 013a	Waste Handling Building Unit	
SWMU 013b	Parking Area Unit	
SWMU 013c	Underground Hazardous Waste Disposal Unit (HWDU) - Panel 1	<u>This HWDU was closed May 2020.</u>
SWMU 013d	Underground HWDU – Panel 2	<u>This HWDU was closed May 2020.</u>
SWMU 013e	Underground HWDU – Panel 3	This HWDU was closed August 2019.
SWMU 013f	Underground HWDU – Panel 4	This HWDU was closed August 2019.
SWMU 013g	Underground HWDU – Panel 5	This HWDU was closed August 2019.
SWMU 013h	Underground HWDU – Panel 6	This HWDU was closed August 2019.
SWMU 013i	Underground HWDU – Panel 7	

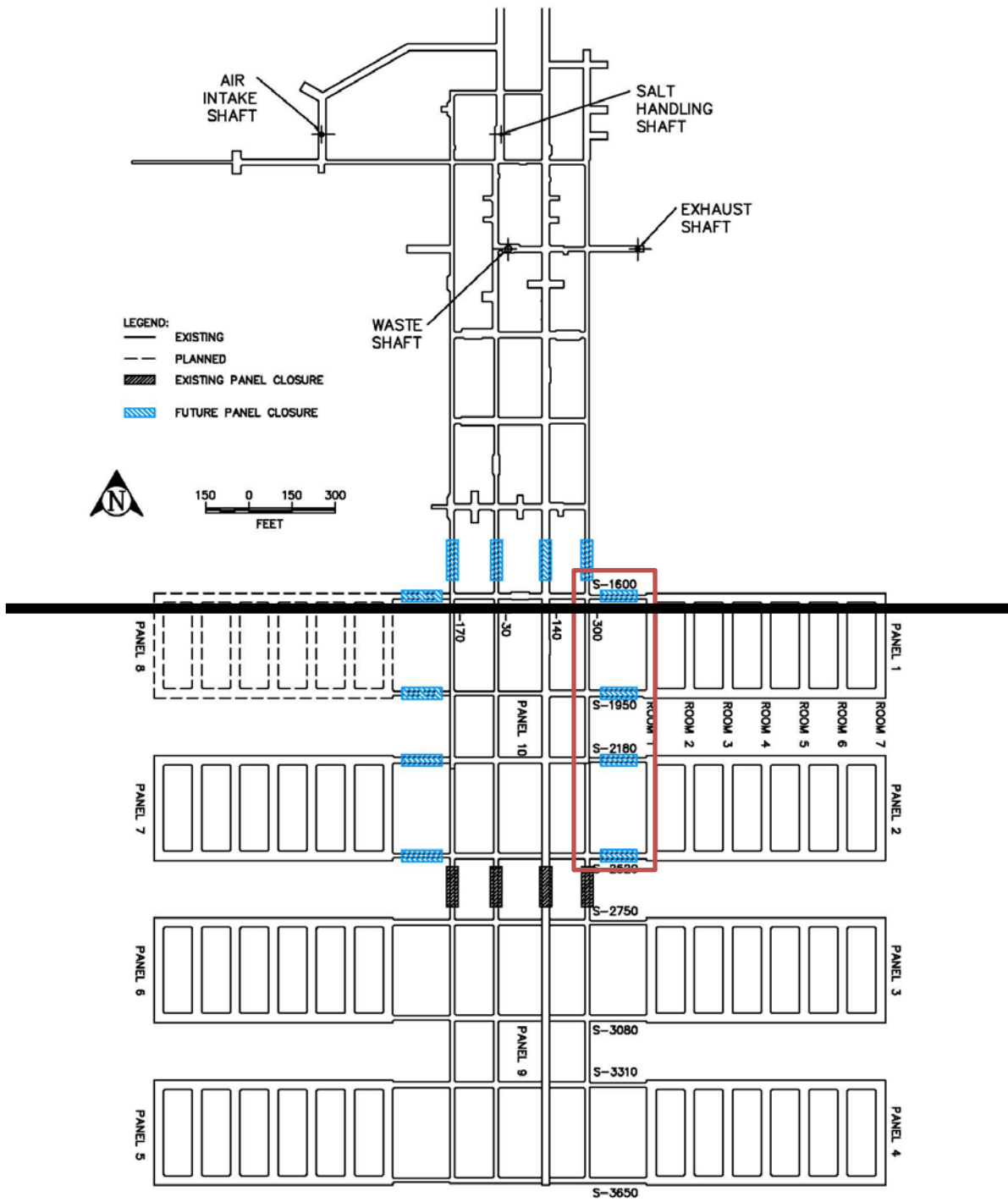

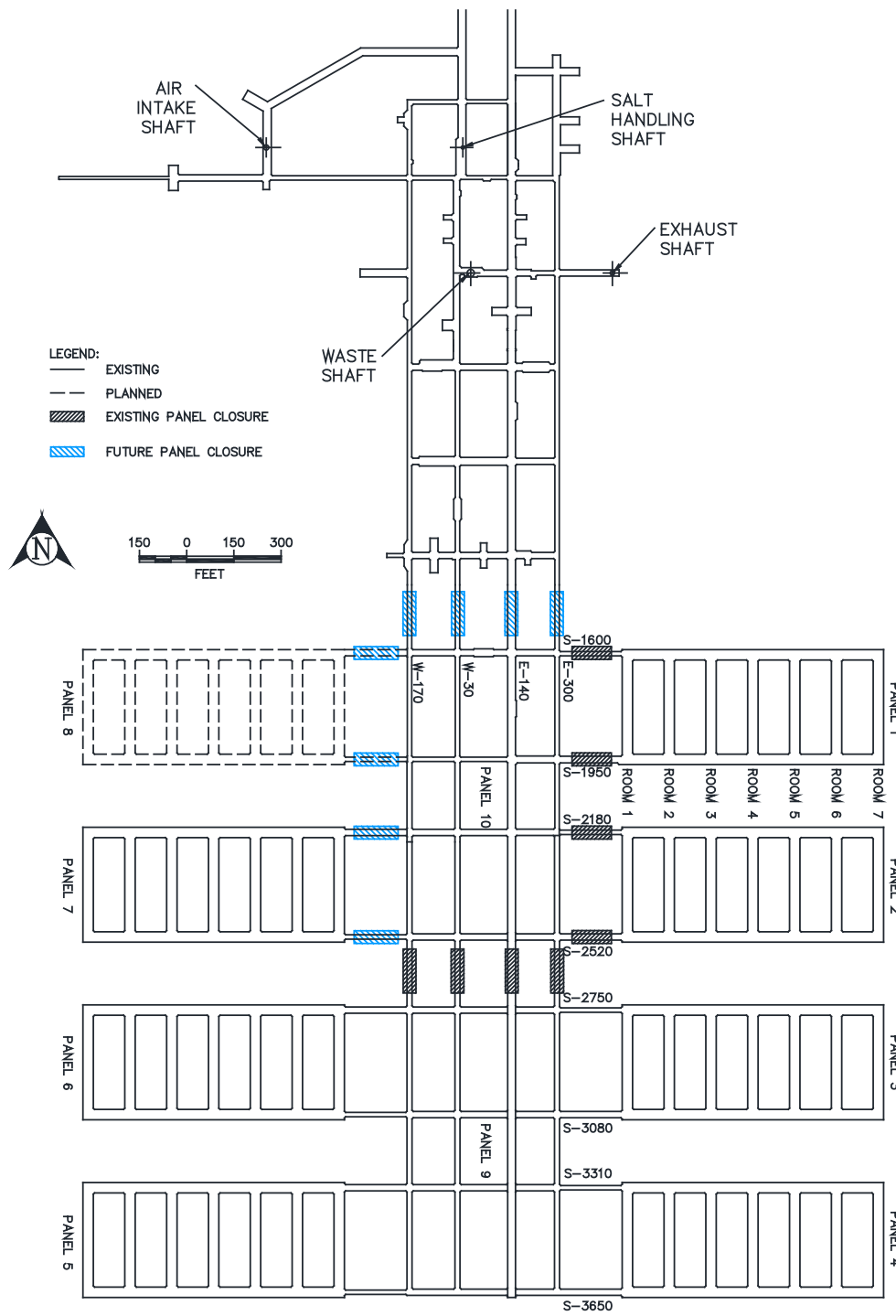
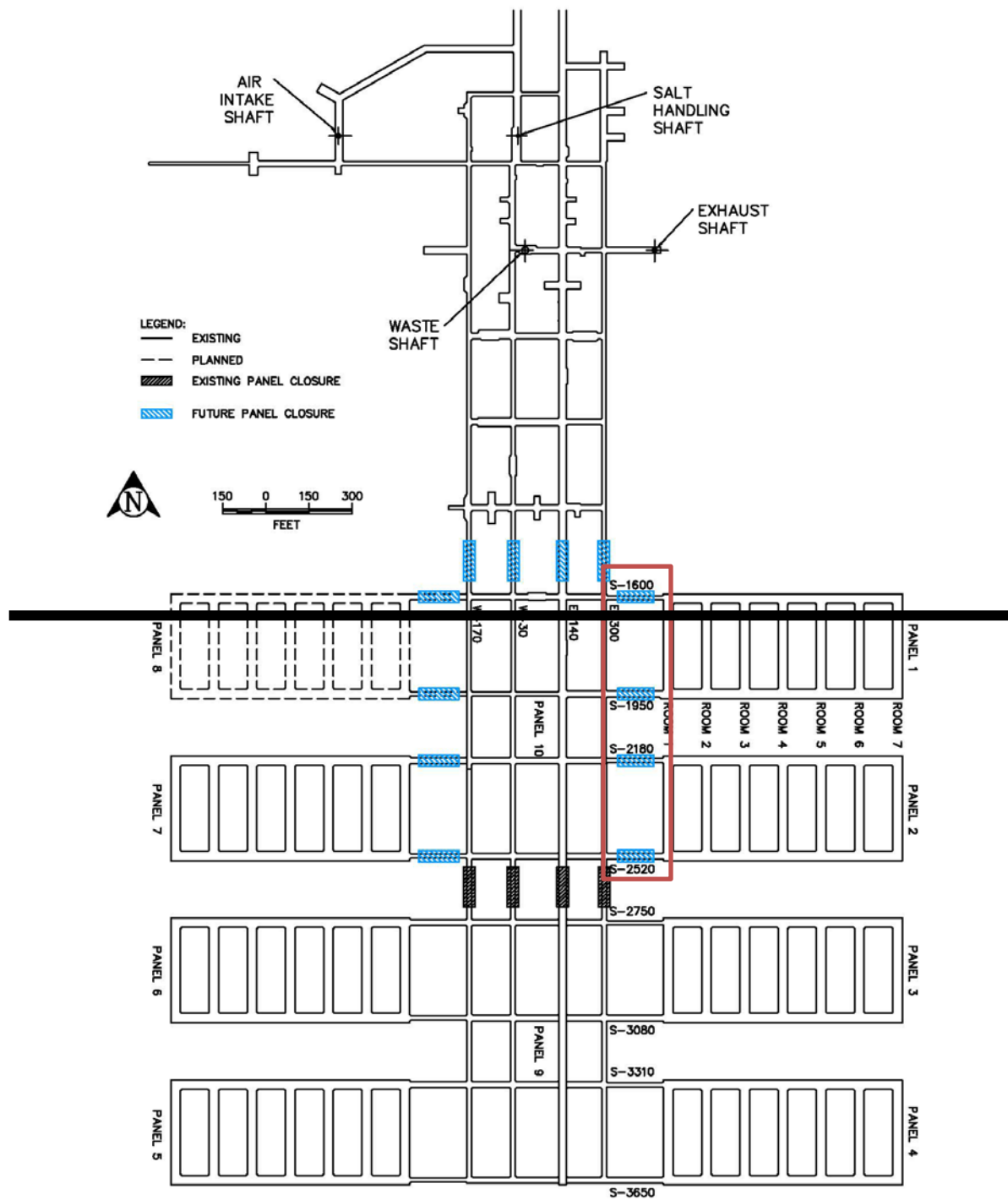

Figure A2-1
Repository Horizon



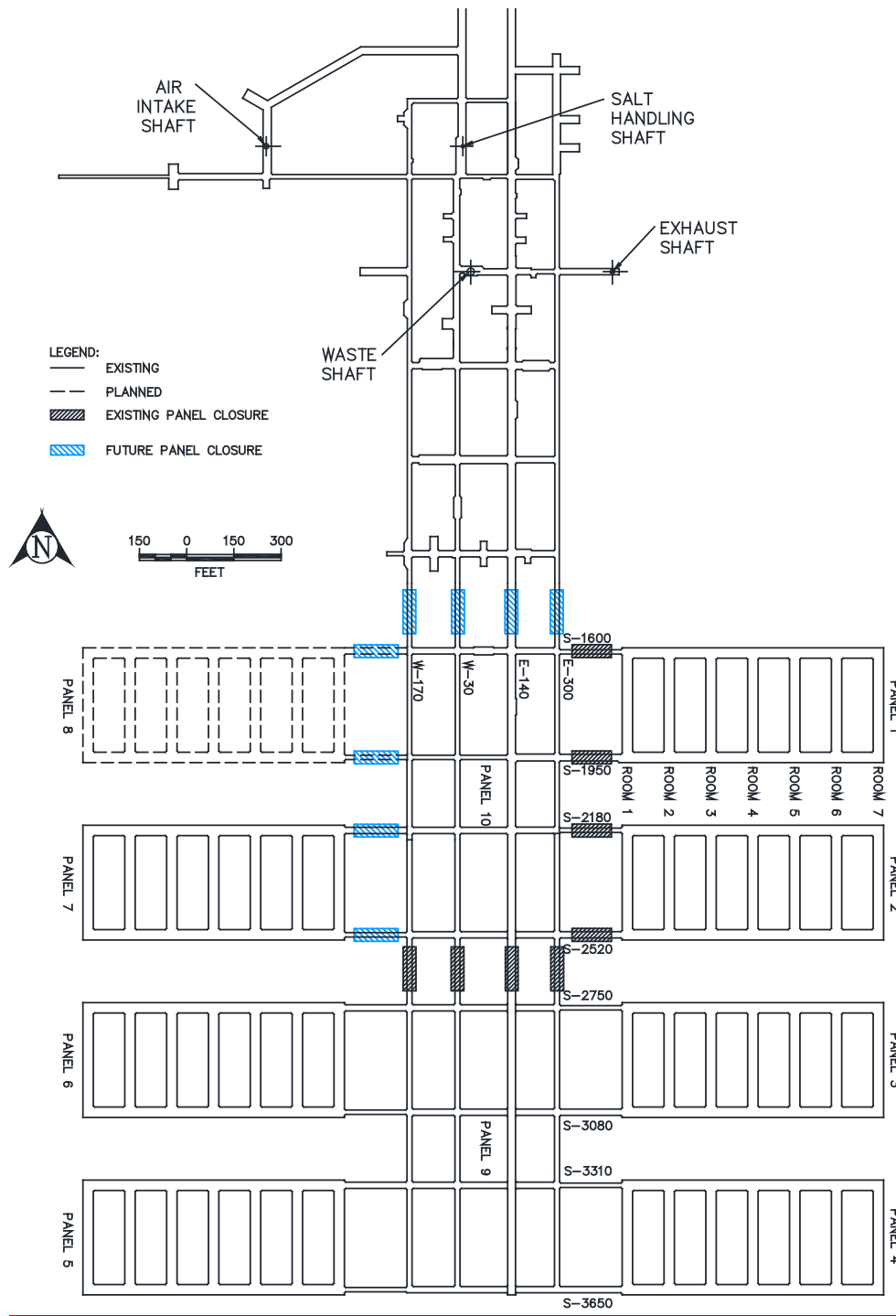
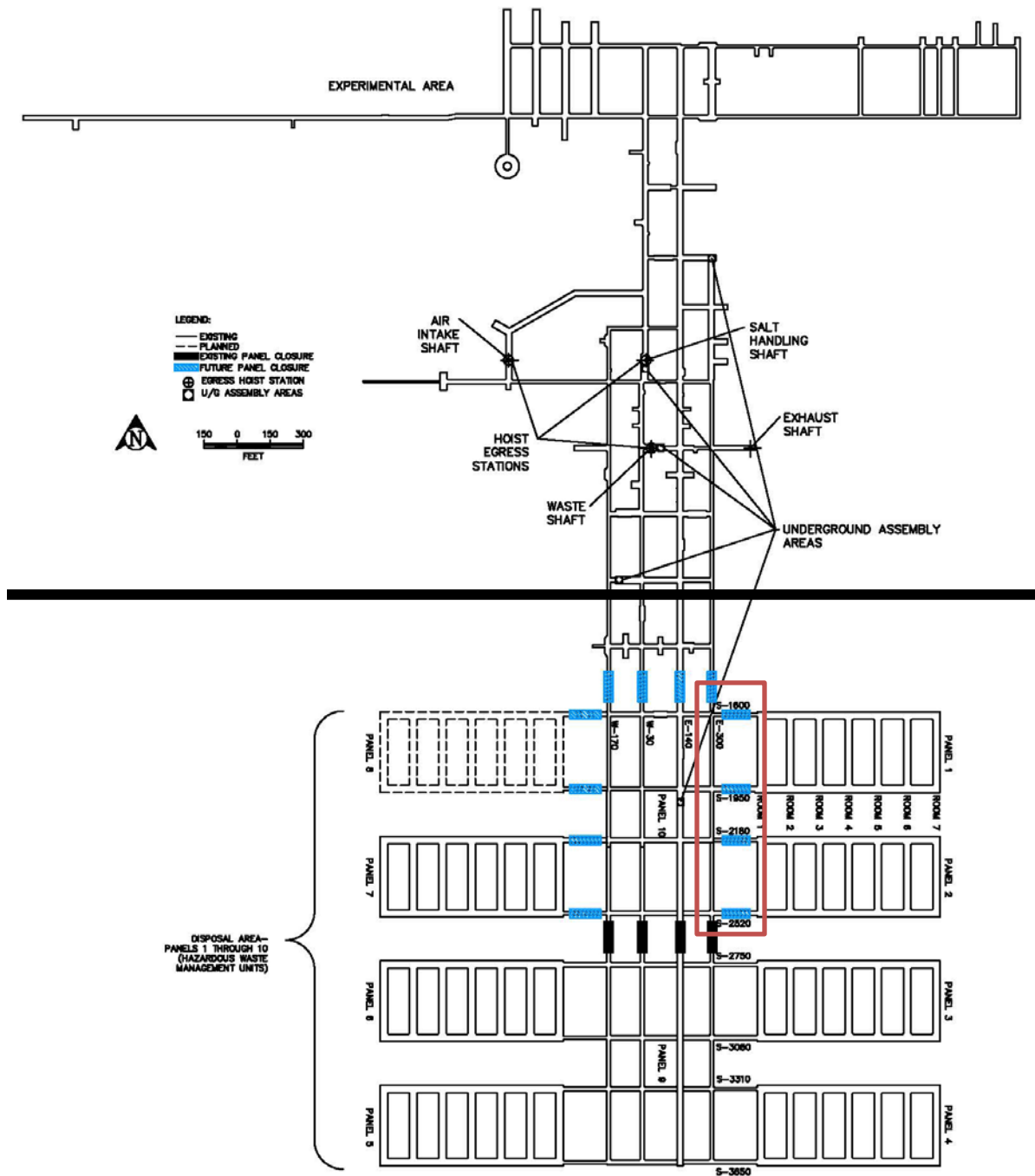

Figure B3-2
Repository Horizon



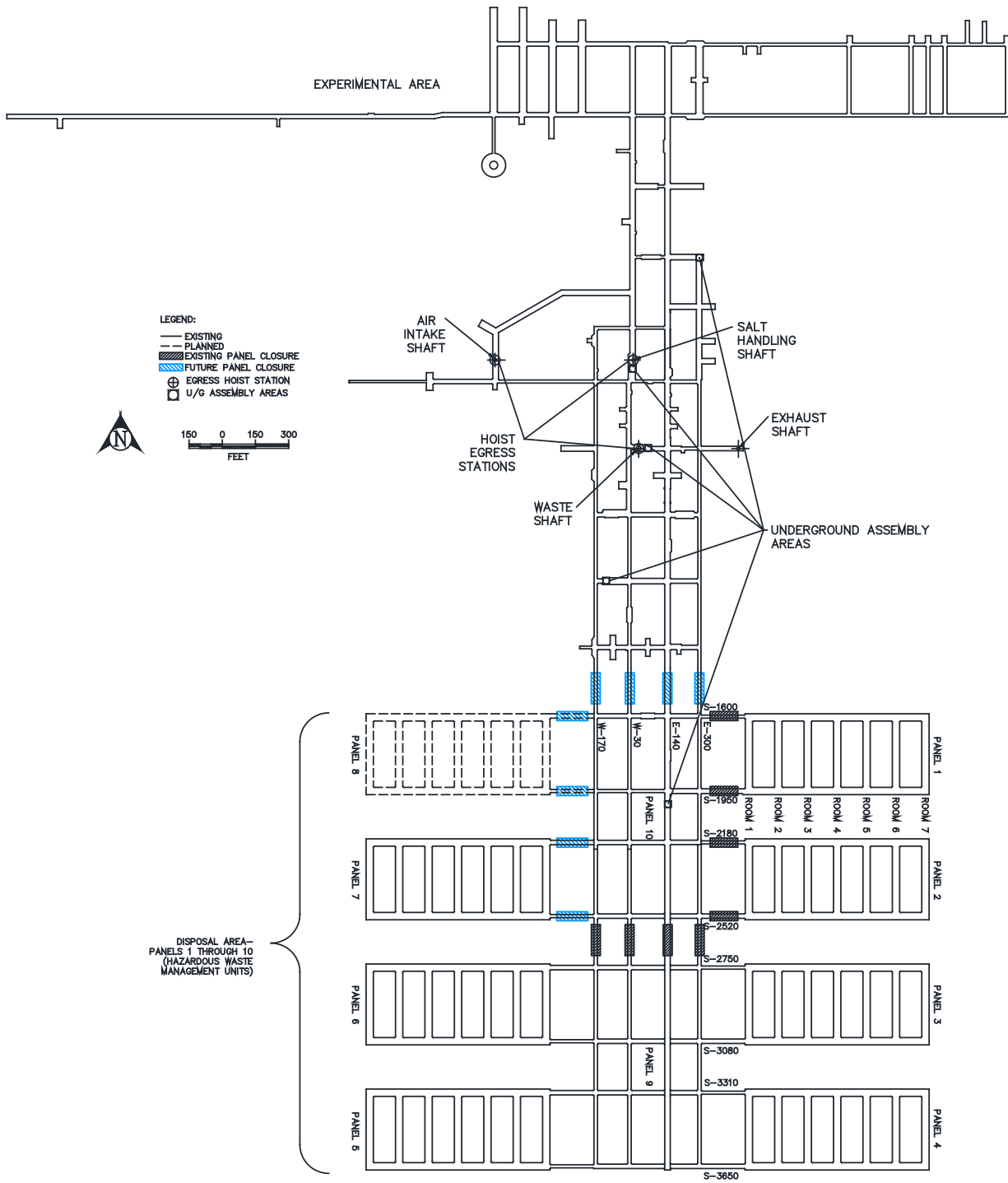
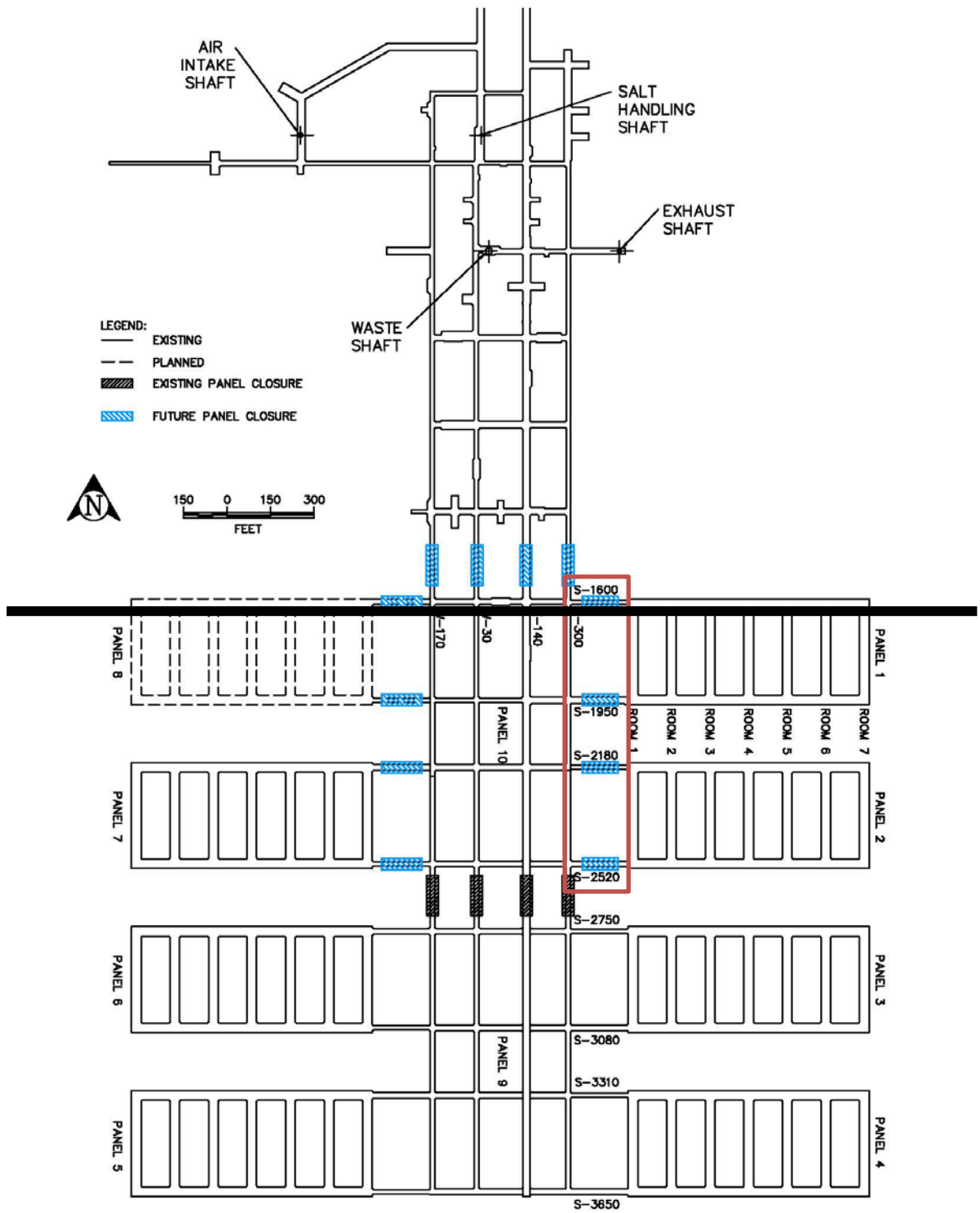

Figure D-7
Designated Underground Assembly Areas



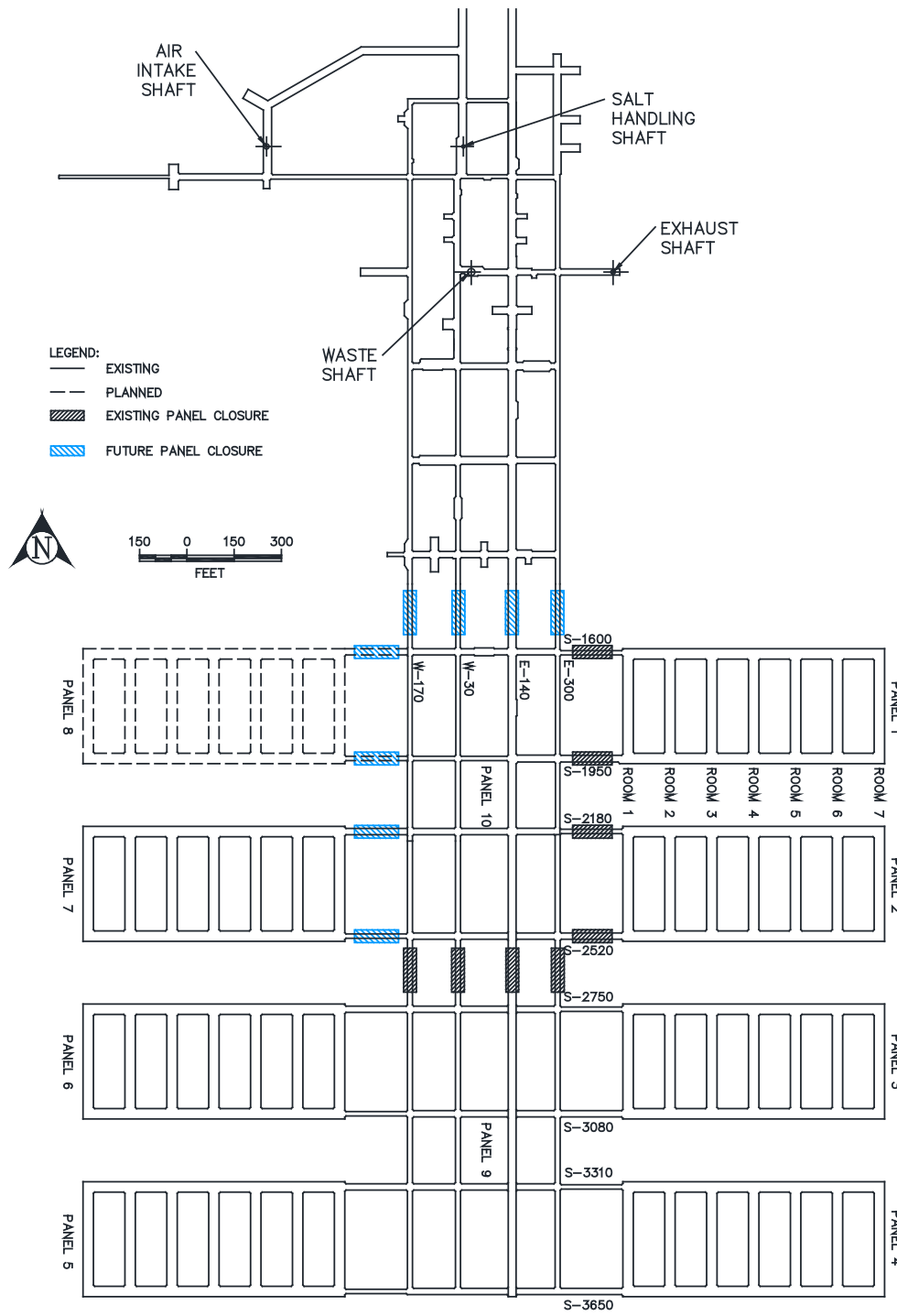
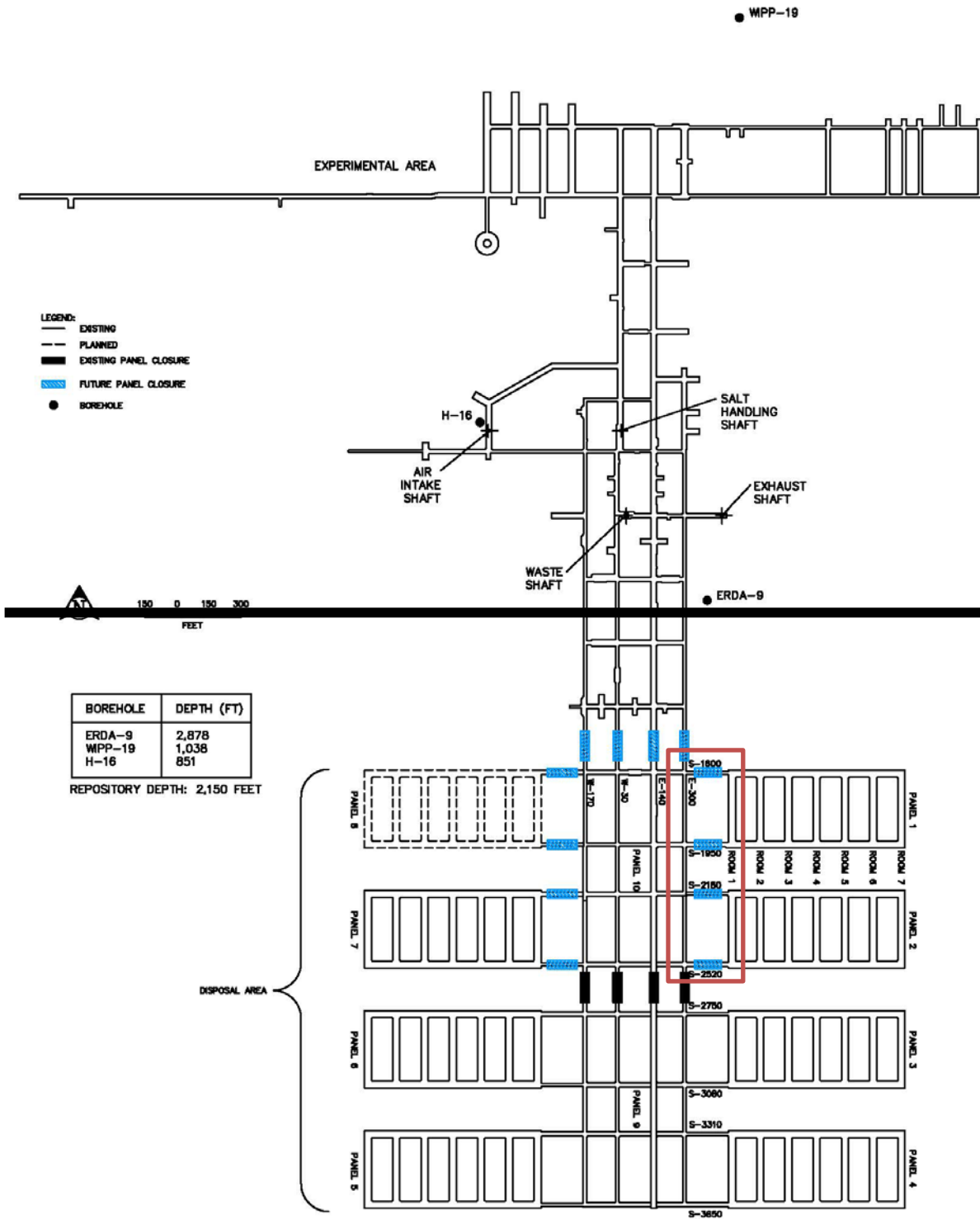

Figure G-1
Location of Underground HWDUs and WPC Locations



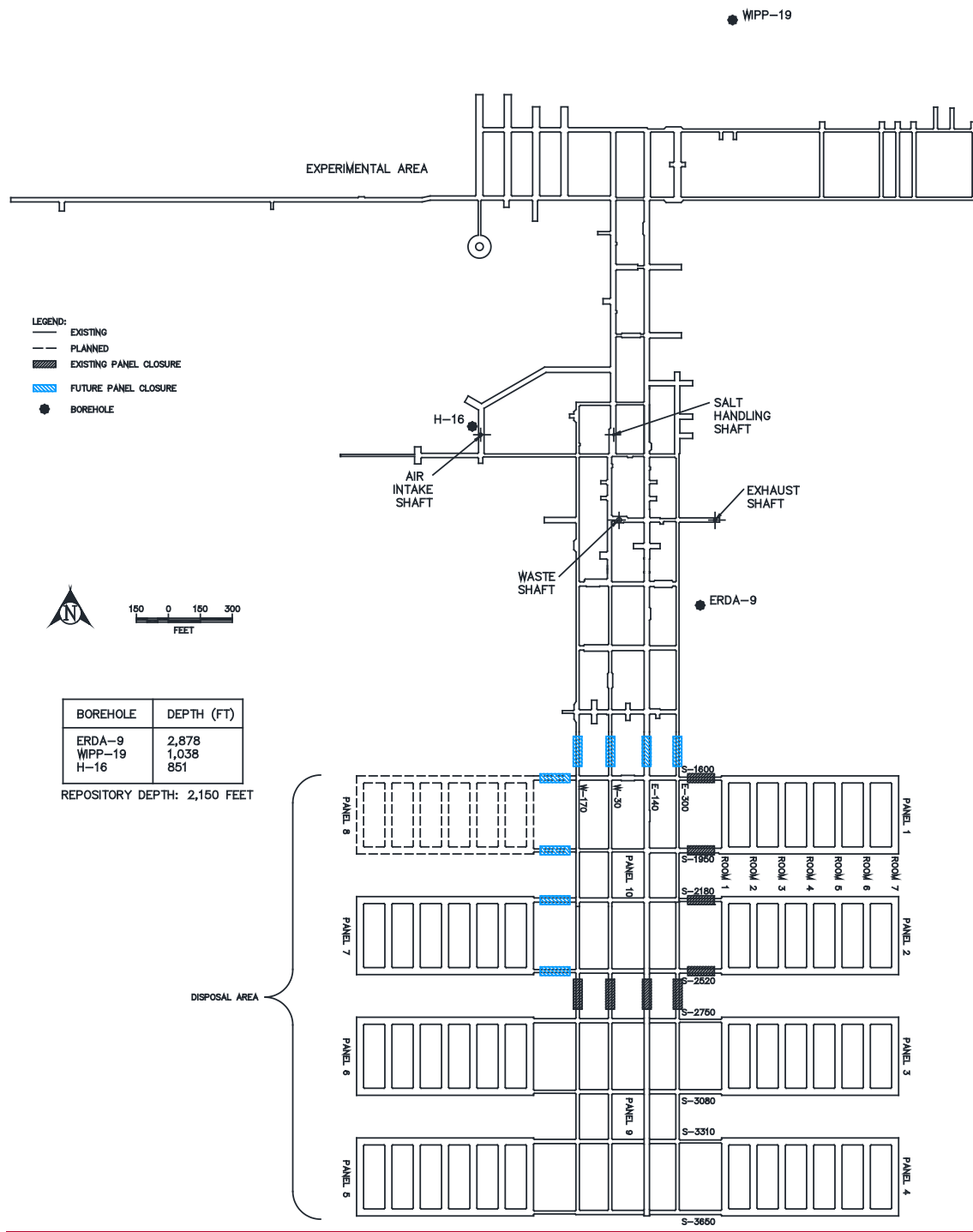

Figure G-6
Approximate Locations of Boreholes in Relation to the WIPP Underground