

Class 1 Permit Modification Notification

Revise Fire Water Distribution System Figures

**Waste Isolation Pilot Plant
Carlsbad, New Mexico**

WIPP HWFP #NM4890139088-TSDF

September 2008

Table of Contents

Transmittal Letter	
Table of Contents	i
Acronyms and Abbreviations	ii
Overview of the Permit Modification Notification	1
Attachment A	A-1
Table 1. Class 1 Hazardous Waste Facility Permit Modification Notification	A-2
Item 1	A-3
Description	A-3
Basis	A-3
Discussion	A-3
Revised Permit Text	A-3

Acronyms and Abbreviations

CBFO	Carlsbad Field Office
CFR	Code of Federal Regulations
DOE	Department of Energy
HWFP	Hazardous Waste Facility Permit
NMAC	New Mexico Administrative Code
NMED	New Mexico Environment Department
PMN	Permit Modification Notification
RCRA	Resource Conservation and Recovery Act
TSDf	Treatment, Storage and Disposal Facility
WIPP	Waste Isolation Pilot Plant
WTS	Washington TRU Solutions LLC

Overview of the Permit Modification Notification

This document contains one Class 1 Permit Modification Notification (**PMN**) to the Hazardous Waste Facility Permit (**HWFP**) at the Waste Isolation Pilot Plant (**WIPP**), Permit Number NM4890139088-TSDF hereinafter referred to as the WIPP HWFP.

This PMN is being submitted by the U.S. Department of Energy (**DOE**) and Washington TRU Solutions LLC (**WTS**), collectively referred to as the Permittees, in accordance with the WIPP HWFP, Condition I.B.1 (20.4.1.900 New Mexico Administrative Code (**NMAC**) incorporating Title 40 of the Code of Federal Regulations (40 **CFR**) §270.42(a)). The PMN in this document is necessary to notify the New Mexico Environment Department (**NMED**) of some revised fire water distribution line figures. This change does not reduce the ability of the Permittees to provide continued protection to human health and the environment.

The requested modification to the WIPP HWFP and any related supporting documents are provided in this PMN. The proposed modification to the text of the WIPP HWFP has been identified using red text and double underline, and a ~~strikeout~~ font for deleted information. All direct quotations are indicated by italicized text.

Attachment A

Description of the Class 1 Permit Modification Notification

Table 1. Class 1 Hazardous Waste Facility Permit Modification Notification

Affected Permit Section	Change Description	Category	Attachment A Page #
a. Attachment F, Figures F-6, F-10, F-10a, F-11 and F-11a	Add new valve to the fire water distribution system	A.1	A-3

Description:

Revise five figures in the HWFP to include a new post indicator valve (PIV) that has been added to the fire water distribution system.

Basis:

The change is classified as “Administrative and informational change” and is therefore a Class 1 notification pursuant to 20.4.1.900 NMAC (incorporating 40 CFR 270.42, Appendix I, A.1).

Discussion:

On June 30, 2008 the Permittees submitted a Notification of Planned Change to the Permitted Facility. In this Notification it was determined that a Class 1 Permit Notification would be required to revise Figure F-6 when the construction activities and certification were completed. Construction of the new fire water distribution system and the certification by a registered Professional Engineer is now complete. After installation of the PIV, the Permittees determined that the pre-fire survey figures in the HWFP would also need updating since the new PIV is now part of the pre-fire survey. These figures are Figures 10, 10a, 11 and 11a. This modification updates all five figures to reflect the addition of the new PIV per the Notification of Planned Change.

Included with Figure F-6 are two figures. One is an expanded view of the affected area of the figure with a “cloud” around the new PIV for ease in determining where the change has been made. The other is a “clean” figure for insertion in the revised Permit. A “clouded” figure is not necessary for the remainder of the figures.

Revised Permit Text:

a.1. Attachment F, Figure F-6, F-10, F-10a, F-11 and F-11a

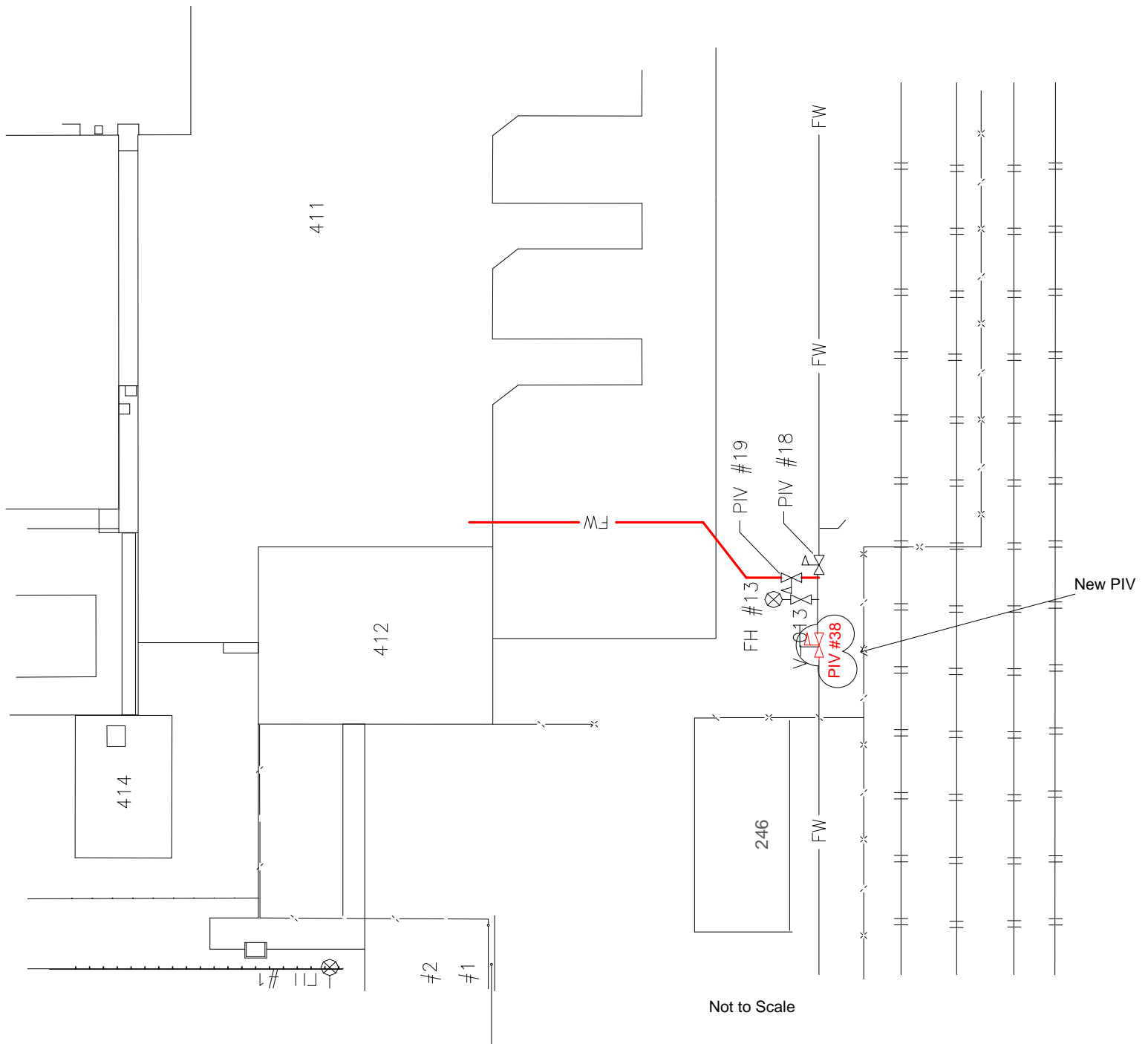

Figure F-6
Clouded and Expanded
Fire-Water Distribution System

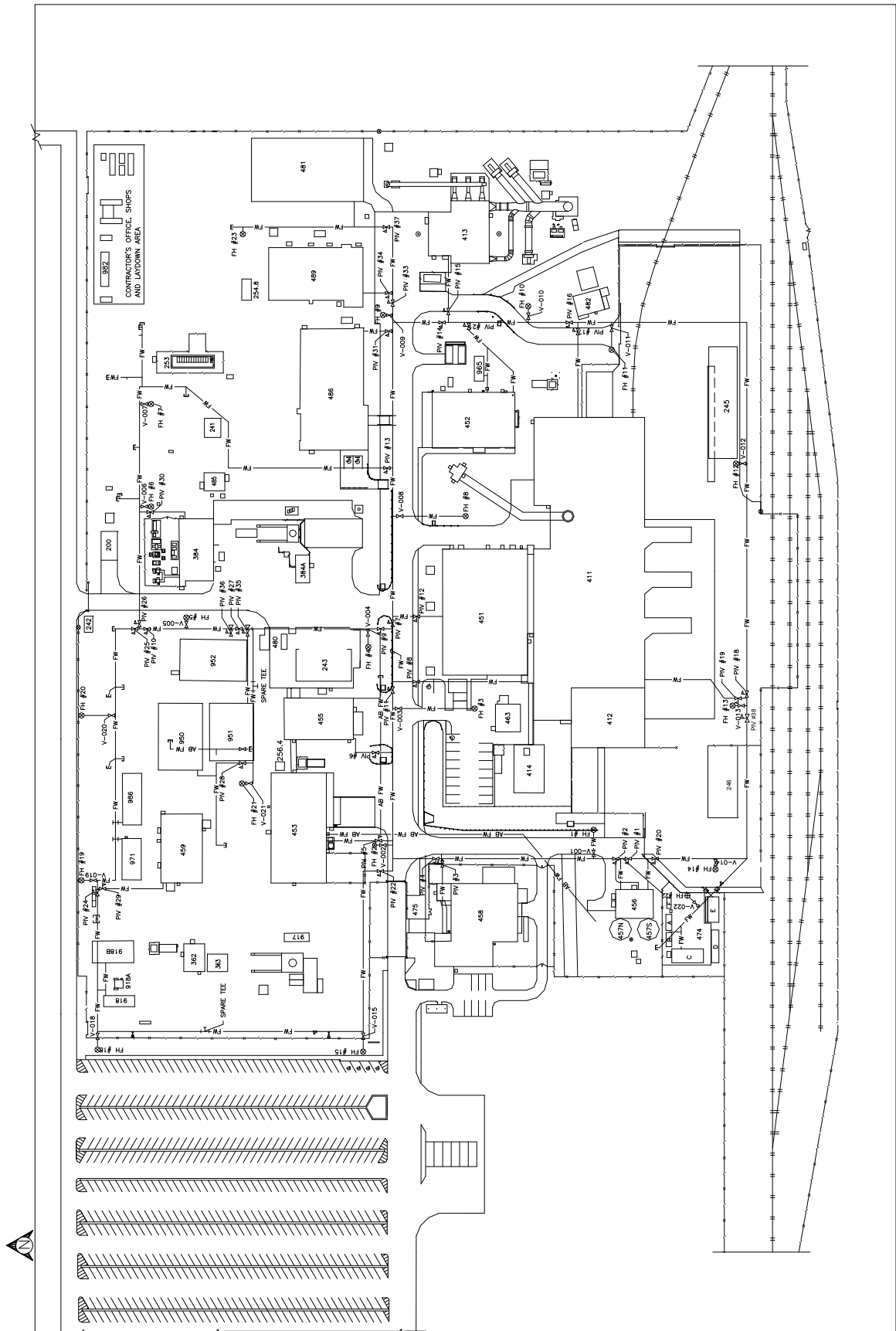
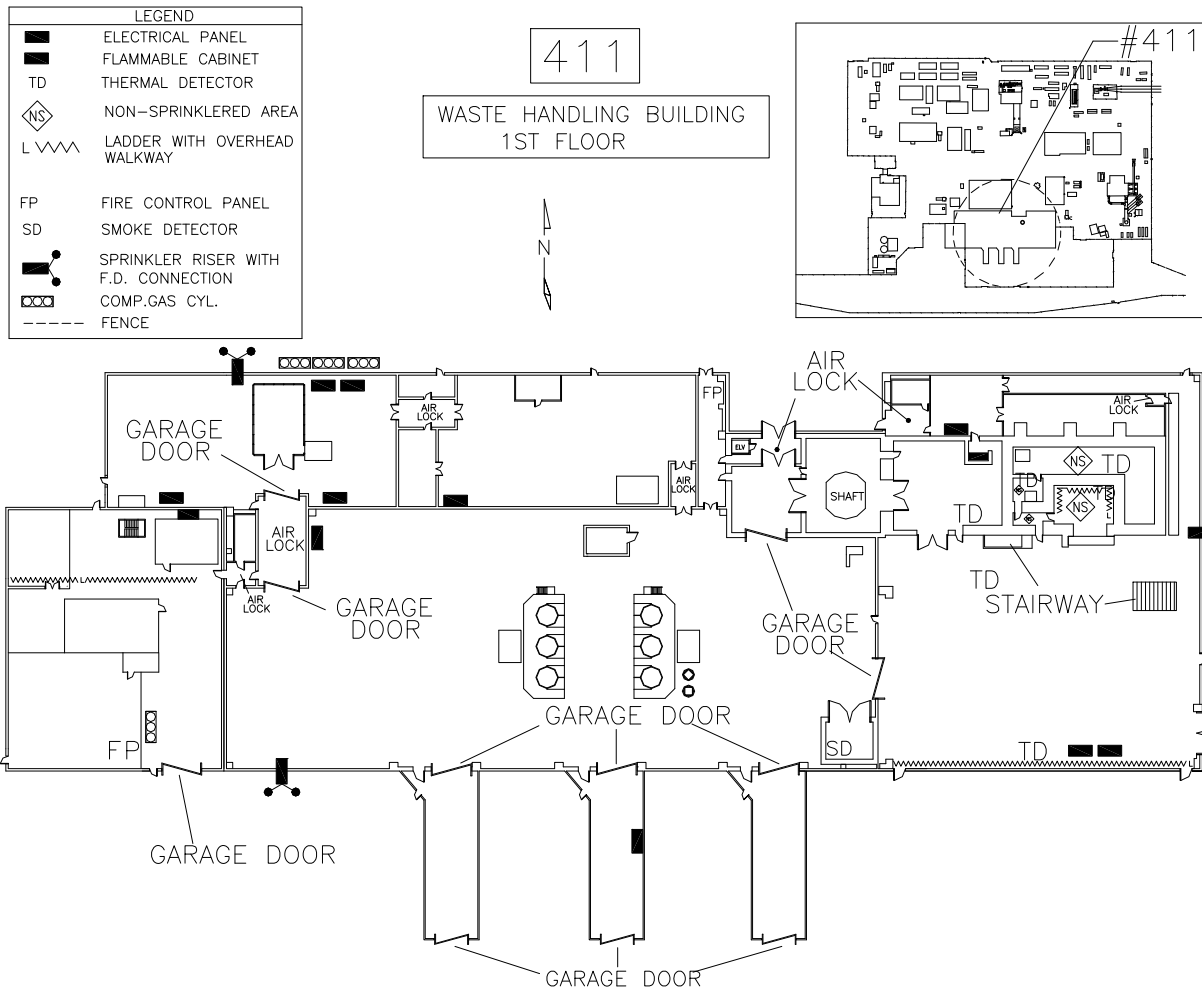

Figure F-6
Fire-Water Distribution System

Pre-Fire Survey

1. Bldg. Name: WASTE HANDLING BUILDING
 2. Address: 411 SITE
 3. Occ. Type: MAINTENANCE AND OPERATIONS PERSONNEL
 4. Map #: 411-1
 5. Roof Const.: METAL 6. Floor Const.: CONCRETE
 7. Date: 07/27/95 8. Revision Date: 02/10/97
 9. Surrounding Bldgs.: 412, 451, 452, 463
 10. Fire Hydrants: FH-#8 N, FH-#11 E, FH-#12 S, FH-#13 S,



11. Comments: WATER SHUT-OFF AT PIV #8, PIV #17, PIV #19, PIV #38

Figure F-10
Waste Handling Building Pre-Fire Survey (First Floor)

Pre-Fire Survey Cont.

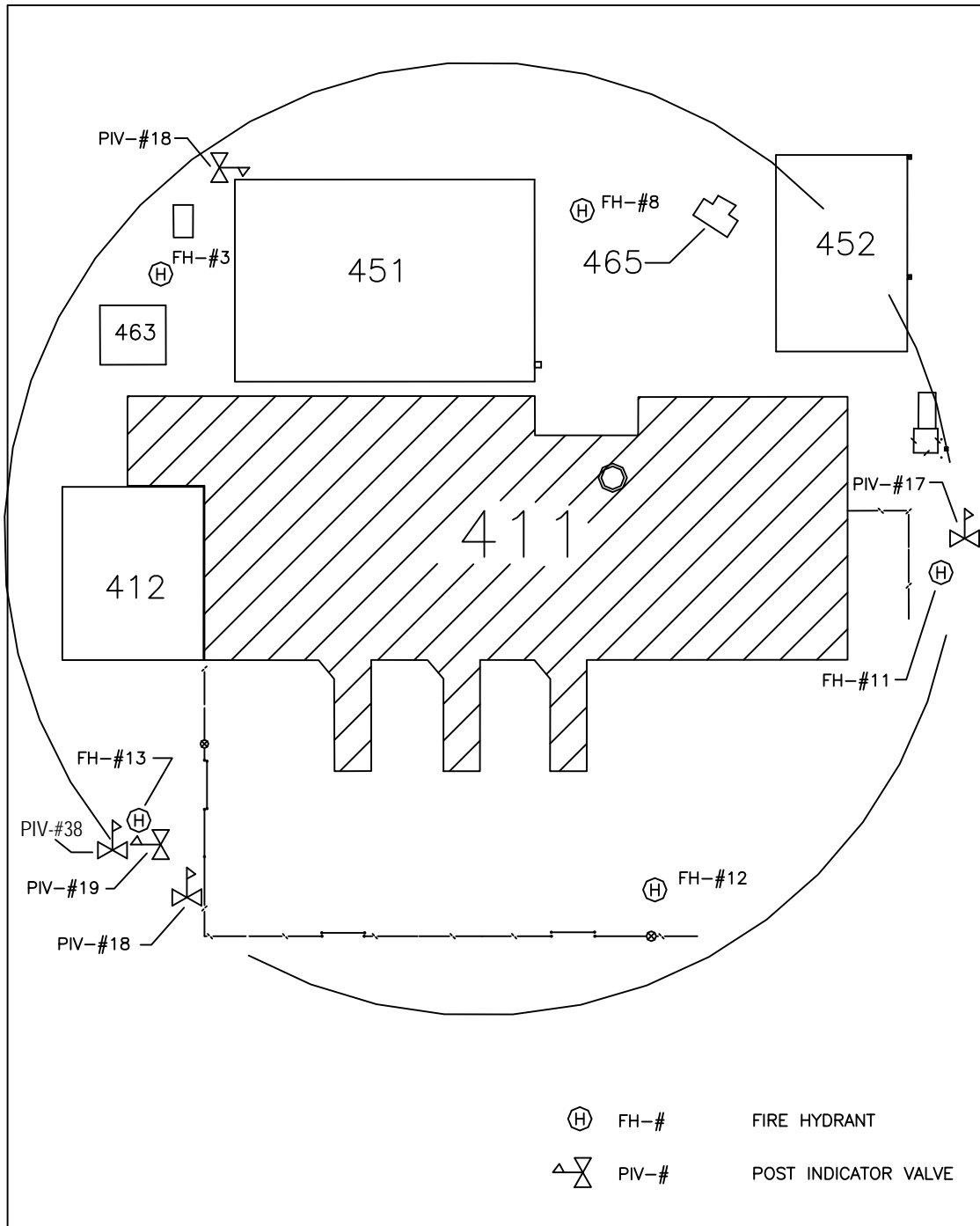

MAP #: 411-1

PAGE 2

REVISION DATE: 1/02/2007

411-1-PFS

Figure F-10a
Waste Handling Building Pre-Fire Survey (First Floor)

Pre-Fire Survey

1. Bldg. Name: WASTE HANDLING BUILDING
2. Address: 411 SITE
3. Occ. Type: MAINTENANCE AND OPERATIONS PERSONNEL
4. Map #: 411-2
5. Roof Const.: METAL
6. Floor Const.: CONCRETE
7. Date: 07/27/95
8. Revision Date: 02/11/97
9. Surrounding Bldgs.: 412, 451, 452, 463
10. Fire Hydrants: FH-#8 N, FH-#11 E, FH-#12 S, FH-#13 S



411

WASTE HANDLING BUILDING (2ND FLOOR)

LEGEND

	ELECTRICAL PANEL
	FLAMMABLE CABINET
TD	THERMAL DETECTOR
	NONSPRINKLERED AREA
L V V V	LADDER & WALKWAY
DSD	INDUCT SMOKE DETECTOR

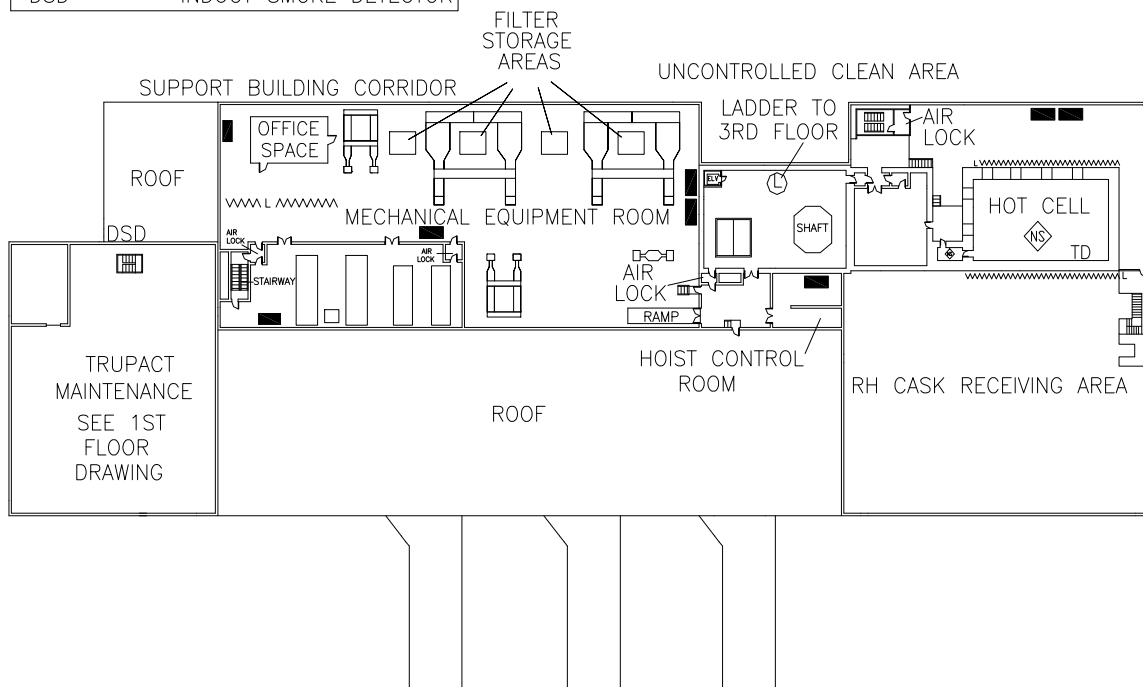
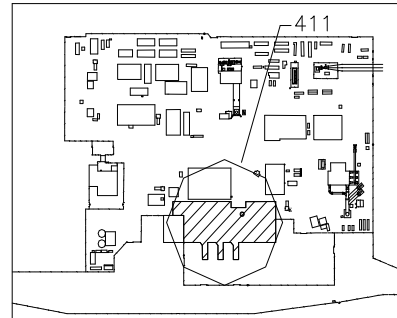

11. Comments: WATER SHUT-OFF AT PIV #8, PIV #17, PIV #19, PIV #38

Figure F-11
Waste Handling Building Pre-Fire Survey (Second Floor)

Pre-Fire Survey Cont.

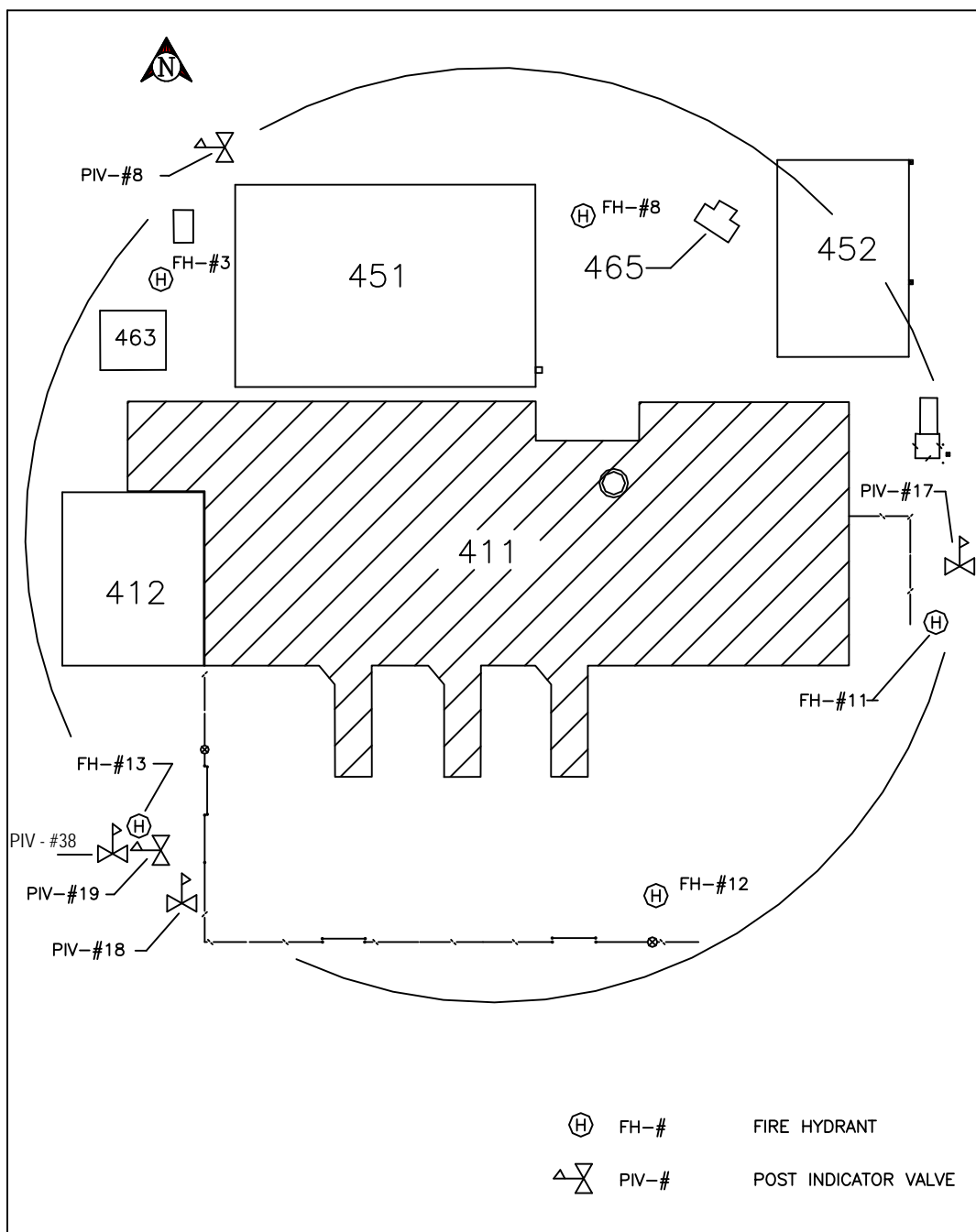

Figure F-11a
Waste Handling Building Pre-Fire Survey (Second Floor)